

Salem County 4-H Invitational Goat Show  
Tuesday, August 3, 2021  
5:30 p.m.  
Salem County Fairgrounds

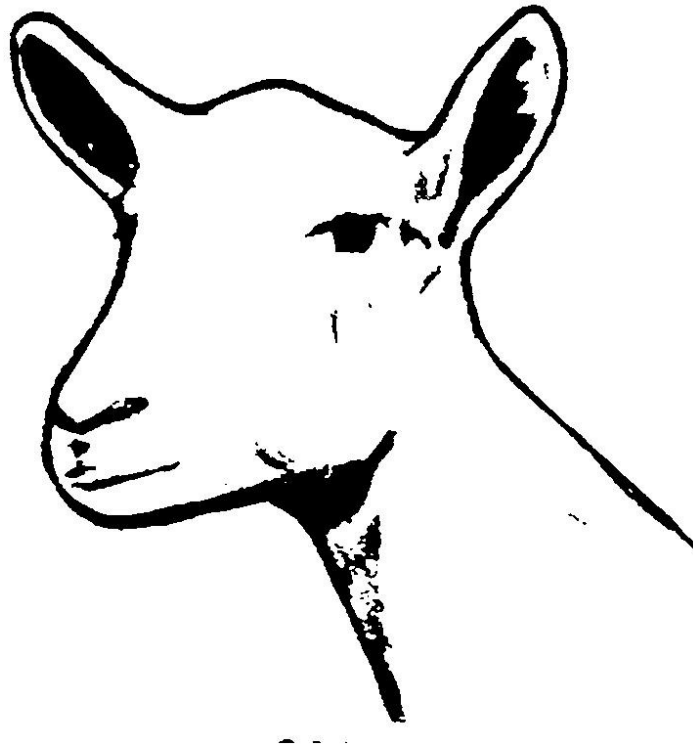

All animals must be checked in between..... 4:45-5:15 p.m.  
Judging will begin at ..... 5:30 p.m.

Registration

\$1.50 per animal  
\$3.00 per animal received after  
July 20, 2021

Show Secretary

Pat Nestor  
137 Hogate Blvd.  
Salem, NJ 08079

\*\*Entries must be received by Tuesday, July 20, 2021

\*\*Make checks payable to the Salem County Goat Herders

\*\*There is a one time \$10.00 parking fee per vehicle. The parking pass is valid for the whole week.

\*\* Email questions to : [4hgoatshowsc@gmail.com](mailto:4hgoatshowsc@gmail.com)

## Rules

All General Livestock Rules also apply to this show.

- A. This show is open to both Cloverbud and regular 4-H members. Cloverbud members in grades K-3 may only participate in the Cloverbud Exhibition. The Cloverbud exhibition is a non competitive showmanship class. The Cloverbud member may show only one goat.
- B. All animals that are shown must be a 4-H project this year and be recorded in a project book. This is not a sanctioned show
- A. Entry fees are \$1.50 per animal and showmanship classes are due Tuesday, July 20, 2021, to the show secretary. Entries received after July 20, 2021 will be \$3.00 per class.
- B. Salem County Goat Herders, Salem County Fair Association, or the Salem County 4-H cannot be held responsible for loss, damage accident or illness to any person, animal or property at the fairgrounds. All animals entered at the owner's risk.
- C. Goats must be free from foot rot, sore mouth, ringworm, or any other infectious or contagious diseases. Any animal showing abscesses, open sores or general poor health will not be permitted on the grounds. Goat must have a USDA flock Identification Tag or Tattoo. Health papers must be present and completed by a veterinarian. \*
- D. Goats must be checked in by 5:15 PM the day of show. Check in time begins at 4:45 PM. Judging will begin at 5:30 PM.
- E. Sorry, there are no pens available. Bring your own hay, buckets and leads.
- F. Members are required to do their own fitting and handling at the show.
- G. White shirt and pants are required to show all goats.
- H. This show is for doe Alpine, Nubian, Saanens, LaMancha, Recorded Grades, Toggenburg, Oberhasli, Unrecorded Grades, Nigerian Dwarf, Pygmy, Boer, Myotonic. There will be a class for any other breed of goat, if there are 5 or more registered, which are certified. All wethers will be shown in meat goat class.
- I. The original registration or recordation certificate is required for all animals six months of age or older. For animals under 6 months of age, the original registration or recordation certificate or a duplicate application stamped by the ADGA or certifying goat association is required.
- J. Animals that do not have registration or recordation certificates or duplicate stamped applications will be show in the unrecorded grade class.
- K. No bucks of any age are permitted at show or on the fairgrounds.
- L. No horned animals will be permitted to show or stay at the fair.
- M. Age of animal should be computed to as of the day of the show.

\* Please note that if you are showing in the state show the veterinarian must assess your goat on your property.

## Classes

### Classes

1. Cloverbud Showmanship ☀
2. Junior Showmanship and Fitting (4th through 8th grade)\*
3. Senior Showmanship and Fitting (9th through 13th grade)\*
4. Doe Kids, 3-6 months \*
5. Doe Kids, 6-12 months\*
6. Dry Yearling ,12-24 months\*
7. Milkers ,Under 2 years\*
8. Senior Milkers 2-4 years\*
9. Senior Milkers, 4 years and older\*
10. Meat Goat & Wethers, over 3 months but under 6 months ★
11. Meat Goat & Wethers, over 6 months but under 12 months ★
12. Meat Goat & Wethers, over 12 months★
13. Fiber Goats over 3 months but under 6 months ☾
14. Fiber Goats over 6 months but under 12 months ☾
15. Fiber Goats over 12 months ☾

☀ Cloverbud members grade k-3, may only to participate in the Cloverbud Exhibition. It is a non-competitive, showmanship class. Only one goat may be used. 4-H members will be available to assist the Cloverbud member in handling the goat as needed.

\*Denotes: Alpine, Nubian, Nigerian Dwarf, Saanens, LaMancha, Toggenberg, Oberhasli, Unrecorded & Recorded dairy goats.

★ Denotes: Boer, Mytonic, Pygmy, Dairy Wethers, all other Meat Goat Wethers

☾ Denotes: Angora, Cashmere

## Salem County 4-H Goat Show Entry Form

Name of Exhibitor: \_\_\_\_\_ 4-H Club: \_\_\_\_\_ County: \_\_\_\_\_

Address: \_\_\_\_\_ Phone: \_\_\_\_\_

Grade as of 9/1/20: \_\_\_\_\_ Cloverbud:  Yes  No Years of Showing: \_\_\_\_\_

Class	Breed	Name of Animal	Sex	Registration #	Tattoo	Certification #	Date of Birth

I have seen the 4-H project book for this (these) animal(s) and believe that the animal(s) have been a project animal since May 1<sup>st</sup> of this year and that the 4-H'er is a member in good standing of the \_\_\_\_\_ club.

\_\_\_\_\_

Club Leader Signature

Return entry form by July 20 to:  
 Mrs. Pat Nestor  
 137 Hogate Blvd.  
 Salem, NJ 08079

## General Release Form

The exhibitor hereby releases the Salem County Fair Association and the Goat Herders 4-H Club from any and all liability for injury or damage to any entries or exhibits and also releases and agrees to indemnify the Salem County Fair Association and the Goat Herders 4-H Club any judgment arising out of the transportation, entry or exhibition of the listed entries or exhibits at the said fair, and further agrees to hold the said Salem County Fair Association and Goat Herders 4-H Club harmless from any claim or injury or damage resulting from transportation, entry, or exhibition of the listed entries or exhibits.

Security will be provided during the nights of the fair, but the Salem County Fair Association or its officers or agents will not be responsible in any way for any damage or loss by water, fire, theft, or otherwise, and upon this condition only are the entries received.

Parent or Guardian Signature: \_\_\_\_\_

Date: \_\_\_\_\_

Return this form with completed entry forms to:

Pat Nestor  
137 Hogate Blvd.  
Salem, NJ 08079